



# Pear tree Hill Solar Farm

## Environmental Statement

### Volume 3

### Figure 7.2: Biodiversity Study Areas

### Revision 2

Application Document Ref: EN010157/APP/6.3  
September 2025

Planning Act 2008  
Infrastructure Planning  
(Applications: Prescribed Forms  
and Procedure) Regulations 2009 –  
Regulation 5(2)(a)

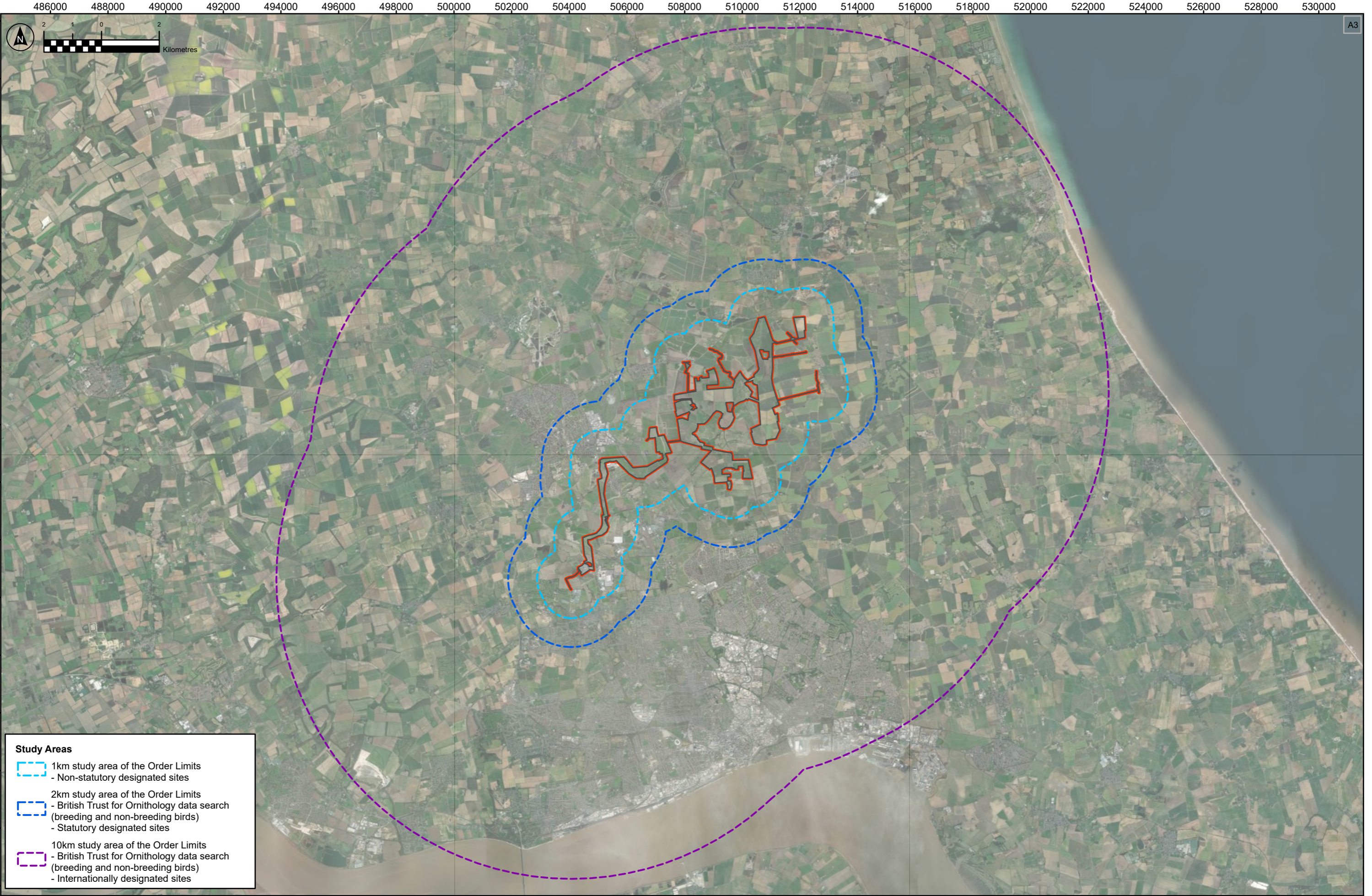

**Study Areas**

1km study area of the Order Limits  
- Non-statutory designated sites

2km study area of the Order Limits  
- British Trust for Ornithology data search (breeding and non-breeding birds)  
- Statutory designated sites

10km study area of the Order Limits  
- British Trust for Ornithology data search (breeding and non-breeding birds)  
- Internationally designated sites



Order Limits

Study area for badgers, bats, fish, passage birds, wintering birds, habitats, trees, and National Habitat Networks

The Base mapping is based upon Ordnance Survey (OS) data. Reproduced by permission of Ordnance Survey on behalf of HMSO. © Crown copyright and database right 2024. All rights reserved. Ordnance Survey licence number 0100831873

Notes					
P02	27/08/2025	RPH	RTJ	LW	BT
Rev	Date	By	Chkd	Appd	Authd

Client

**RWE**

Designer

**RSK**

Project Name

Peartree Hill Solar Farm

Drawing Title

Environmental Statement  
Volume 3, Figure 7.2a:  
Biodiversity Study Areas

Scale at A3		Coordinate System:	
1:120,000		British National Grid	
Status			
DCO Application			
PNS Number		Rev	
EN010157/APPI6.3		P02	

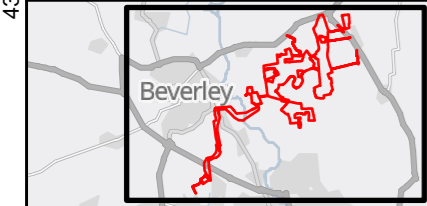
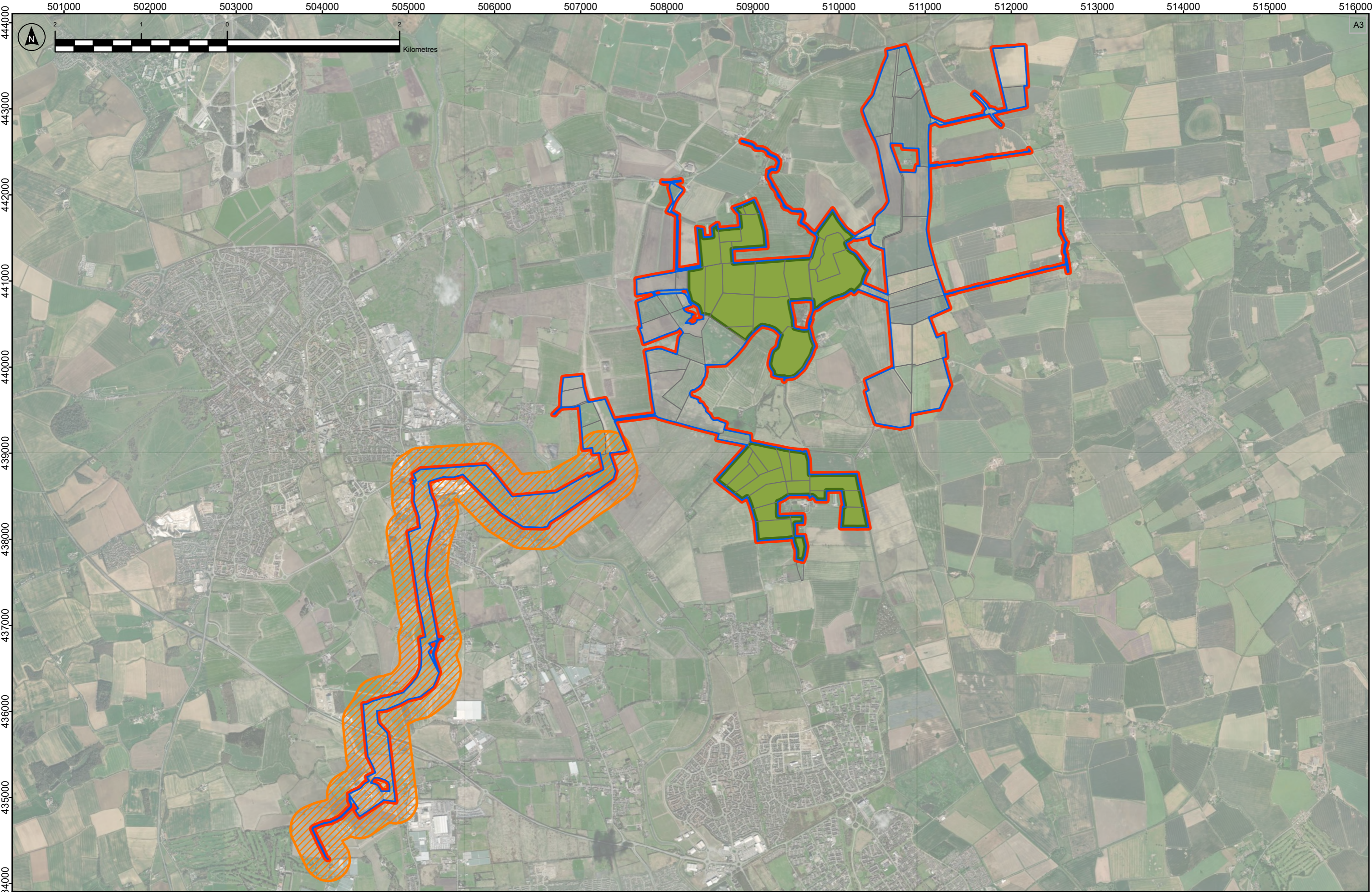

Order Limits

Field boundaries

Study area for notable arable (non-crop) plants

Study area for amphibians, breeding birds, invertebrates, reptiles, water vole and other

Study area for great crested newt breeding habitat within 250m of the grid connection cable route

The Base mapping is based upon Ordnance Survey (OS) data. Reproduced by permission of Ordnance Survey on behalf of HMSO. © Crown copyright and database right 2024. All rights reserved. Ordnance Survey licence number 0100631673

Notes

P02	27/08/2025	RPH	RTJ	LW	BT
Rev	Date	By	Chkd	Appd	Authd

Client

**RWE**

Designer

**RSK**

Project Name

Peartree Hill Solar Farm

Drawing Title

Environmental Statement  
Volume 3, Figure 7.2b  
Biodiversity Study Areas

Scale at A3 1:40,000	Coordinate System: British National Grid
Status DCO Application	
PNIS Number EN010157/APPI6.3	Rev P02

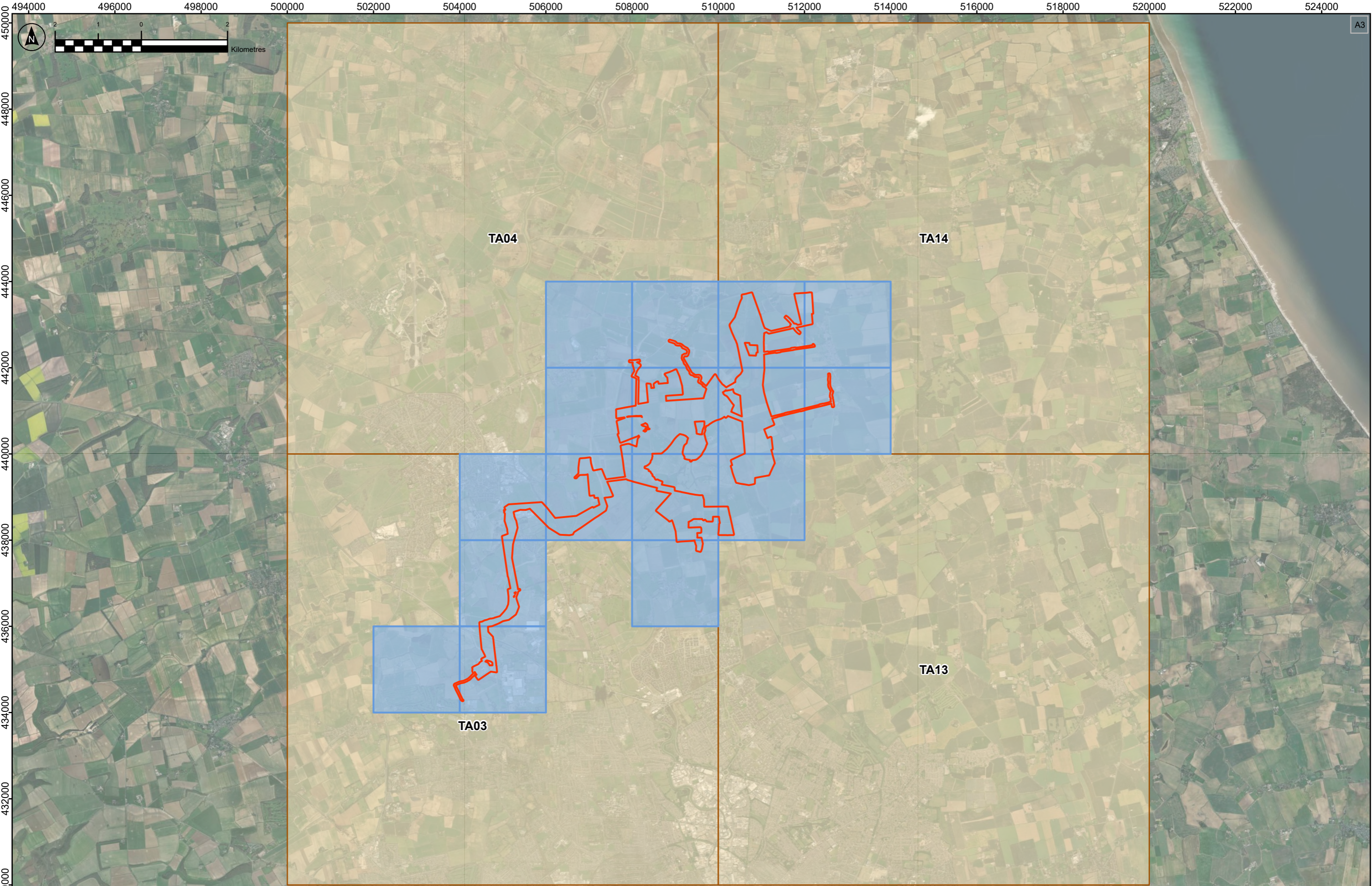

Order Limits

British Trust for Ornithology 2km grid squares

British Trust for Ornithology 10km grid squares

The Base mapping is based upon Ordnance Survey (OS) data. Reproduced by permission of Ordnance Survey on behalf of HMSO. © Crown copyright and database right 2024. All rights reserved. Ordnance Survey licence number 0100631873

Notes

P02	27/08/2025	RPH	RTJ	LW	BT
Rev	Date	By	Chkd	Appd	Authd

Client

**RWE**

Designer

**RSK**

Project Name  
**Peartree Hill Solar Farm**

Drawing Title

**Environmental Statement**  
**Volume 3, Figure 7.2c:**  
**Biodiversity Study Areas**

Scale at A3  
1:80,000

Coordinate System:  
British National Grid

Status  
DCO Application

Rev  
P02

PNS Number  
EN010157/APPI6.3

**RWE Renewables UK Limited**

Windmill Hill Business Park,  
Whitehill Way,  
Swindon,  
Wiltshire,  
England,  
SN5 6PB  
[www.rwe.com](http://www.rwe.com)